CERTIFICATE OF ANALYSIS

Print Date: October 17, 2023

PRODUCT INFORMATION

CAS No.: NA

Product Name: tert-butyl (5-(5-(aminomethyl)imidazo[2,1-b]thiazol-3-yl)-2-bromophenyl)carbamate

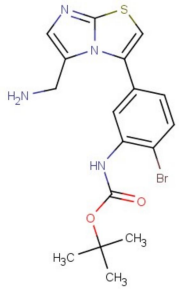

Synonyms: N/A

MW: 423.336

MF: C17H19BrN4O2S

BATCH INFORMATION

Batch Number: 197388

Manufacture Date: October 11, 2023 Recommended Retest Date: October 10, 2026

Quantity: 100g

STORAGE

Refridge Temperature

Analytical Data

Assay (HPLC): 95.0%

^{1}H-NMR: Consistent with structure

Remarks:

Issued By: Shenqi Wei Approved By: Shuyin Gu